

Tenor Saxophone

Series 4

4-1

Stefan Kac

Driving Straight 

$\text{♩} = \text{ca. } 216$ ($\text{♩} = \text{ca. } 72$)

(3+3+3)

2

A

p

5

8

11

B

14

17

C

20

23

25

D

Sax Solo

2 28 **E** 2x Eb- 4-1 Tenor Saxophone 2 4 6 8

36 B- C- Ab Δ

40 B- C- Ab Δ Gb Δ F Δ Gb Δ

44 D 7 alt 2 4

48 G 7 sus B Δ 7(#5) Bb 7 sus(b 9)

52 **F** Eb- 2 4

56 **G** (tpt backgrounds) B- C- Ab Δ Gb Δ F Δ Gb Δ

60 B- C- Ab Δ Gb Δ F Δ Gb Δ

64 B- C- Ab Δ Gb Δ F Δ Gb Δ

68 B- C- Ab Δ Gb Δ F Δ Gb Δ

72 **H** D 7 alt G 7 sus

76 **I** 8x Last Time: More Sustained Notes B Δ 7(#5) Bb 7 sus(b 9)

Tpt Solo

4-1
Tenor Saxophone

78 **J** 4x (2+2+3+2) **4** (2+2+2+3)

K (sax backgrounds)

83 (2+2+3+2)

p

87

91 **L**

94 **M**

96

98 **N** (3+3+3)

102 **O** Tuba Solo

dim.

7 **8** **8**

4-1
Tenor Saxophone

126 **P** (tpt/sax backgrounds)

154 **R** Open
Drum Solo In Time

S (add tpt)

156 **T** On Cue

160

U

168 **V**

172

176 **W**

180 **X** A Capella Horn Trading

4-1
Tenor Saxophone

182

184 **Y**

187

189 **Z**

$E\flat^{\Delta}$
 $E\flat-$

2

4

Copentonality

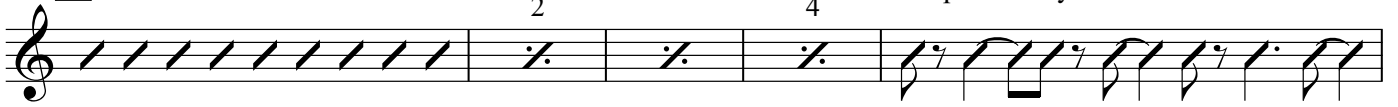

194 **AA**

197

199 **BB**

$A-$
 $E\flat-$

2

4

Copentonality

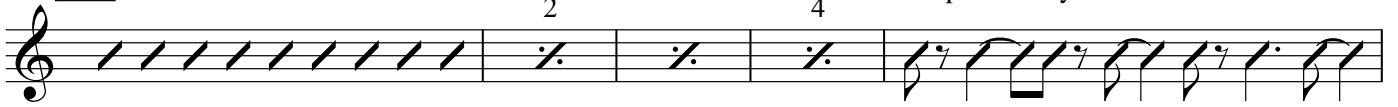

204 **CC** (2+2+3+2)

2

4

6

8

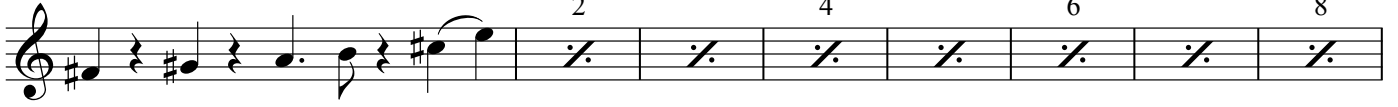

212 **DD**

214

216

4-1
Tenor Saxophone

218

EE

221

224

227

FF

230

233

drums set up time

236

GG

239

242

245

247

molto rit.
