

H-9

Stefan Kac

Part 3 in B \flat

(B \flat Tenor Saxophone, etc.)

A Afro-Latin

$\text{♩} = \text{ca } 116$

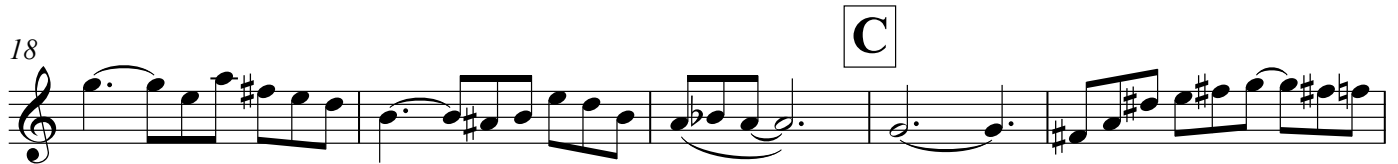

H-9
Part 3 in Bb

2

35

39

E

44

F Parts 1, 2 and 3 stagger breathing to G,
prioritizing the crescendo

51

G

57

H Part 2 Solo (Open)
8

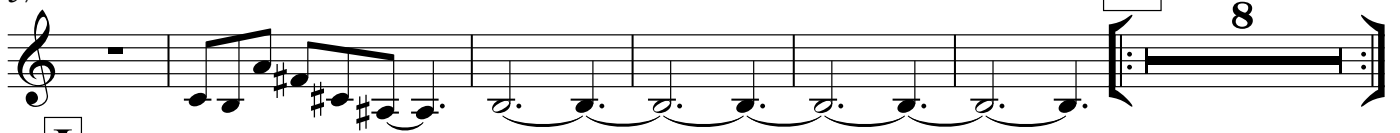

71

I On Cue (Solo Continues)

76

82

87

J

92

98

K Open
2

H-9
Part 3 in Bb

105 **L** On Cue
3
m

111 **M**
f

116
sub. m

121 **Parts 1, 2 and 3 Stagger Breathing to N**
f *p*

126 **N**
f *sub. p*

131
dim.

Part 3 Solo
O (Open)
Enatmin 2 4 C Δ 7(#11) B7alt

142 **P** Open
Enatmin 2 4 D#dorian 2 4

150 C#natmin 2 4 C Δ 7(#11) 2 4

4 **Q** **On Cue**
 (Backgrounds Enter, Solo Continues)
 H-9
 Part 3 in B \flat

158 Enatmin 2 4 D \sharp dorian 2 4

166 C \sharp natmin 2 4 C Δ 7(\sharp 11) 2 4 6

176 **R** **Open**
 Enatmin 2 4 C Δ 7(\sharp 11) B \flat 7alt

On Cue
 182 C Δ 7(\sharp 11) C \sharp 7alt Bnatmin B \flat Δ 7(\sharp 5)

188 G \flat F \sharp 7alt (end solo) **S**

195

Open for Drum Solo
Start with Part 4 and Drums Only
Add Parts 1 and 2 On Cue

198 2 2 2 **T** 4

204 **U1** On Cue

208 **U2**

212 **U3** Part 2 Solo (,)

216 **U4** (,)

220 **V1** Part 3 Solo
C#7alt Bnatmin

V2
224 C#7alt Bnatmin

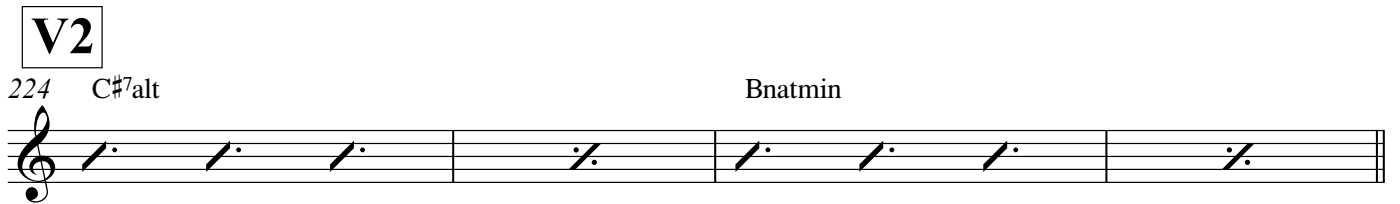

228 **W** **X**

232 **Y** Open 1,2,3...

237 Final Rit. e dim. al Fine

