

Part 3

The "H" Series

H-2

Stefan Kac

Up Mehdau

$\text{♩} = 252$

$(\text{♩} = 126)$

**A**

5/4 (7/4 + 8/4)

(Part 4)

5

*f*

7

9 **B**

11

13

15

17 **C** Floaty Time

*sub. p*

19

21

H-2  
Part 3

24 **Tempo I**  
*sub. f*

26 **D**

28

30

32

34 *m*

37 **E**

39

41

43

45 **F**

47

49

51 **G**

*f* *sub. p*

53

**H**

*sf-m*

*sf-m sf-m*

59 **I**

*f* *sub. p*

61

63

65

67 **J** Part 4 Solo

*f*

*p*

*dim.*

H-2  
Part 3

4

71 **K** Open

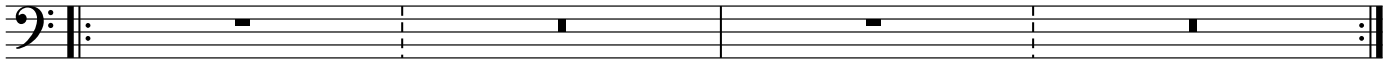

75 **L** (Solo Continues)

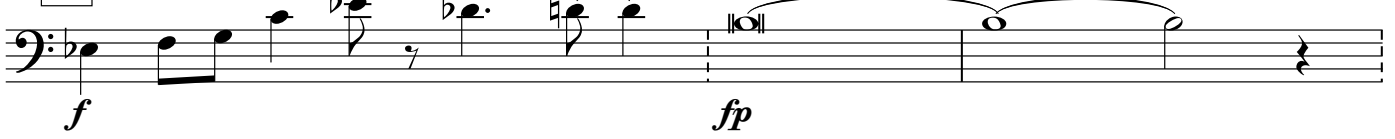

78

81 **M**

83

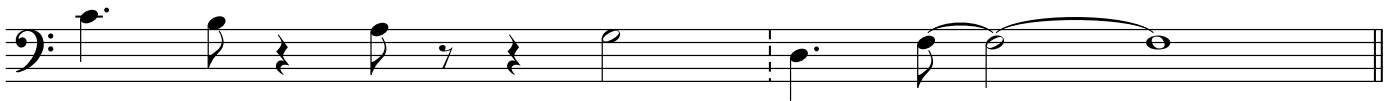

85

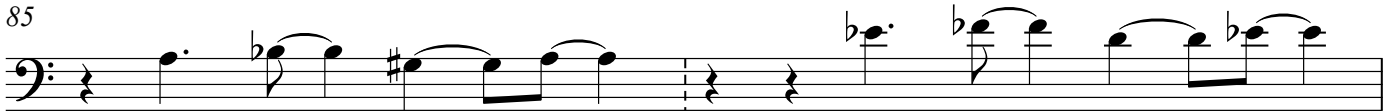

87

89 **N**

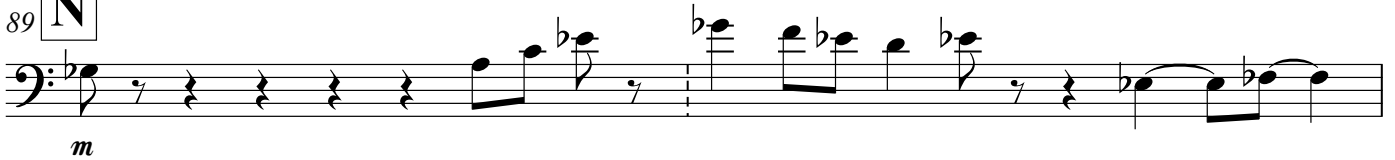

91

H-2  
Part 3

93

95

97 **O**

99 (End Solo)

102 **P**

104

106

108

110 **Q** Drum Fills to S

112

114

116

118 **R**

122

128 **S**

*f*  
132

134

136 (omit if out of range)

139

(5)  
142 **Rit.**
