

Up Mehdau

$\text{♩} = 252$
 $(\text{♩} = 126)$

A

5/4 (7+8)
(Part 4)

5
(Add Part 3)

B

9
f all punchy and anguished and shit

11
(5)

13

15

C

Floaty Time

17
sub. p

19

H-2
Part 2 in B \flat

2

21

23

Tempo I

26

D

f again with the nujazz angst

28

(5)

30

32

34

dim.

37

E

41

H-2
Part 2 in B \flat

45 **F**

m

47

49

51 **G**

f *sub. p*

53

55 **H**

sf-m *sf-m* *sf-m*

59 **I**

f *sub. p*

61

63

65

67 **J** Part 4 Solo

f *p* *dim.*

H-2
Part 2 in B \flat

4

71 **K** Open

75 **L** (Solo Continues)

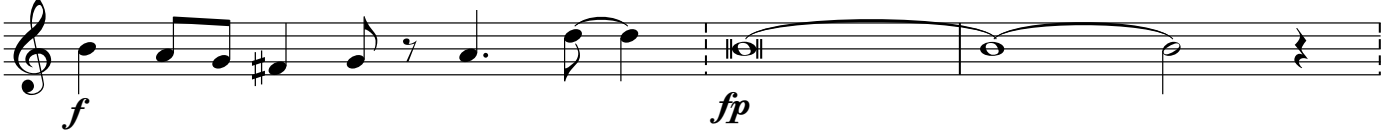

78

81 **M**

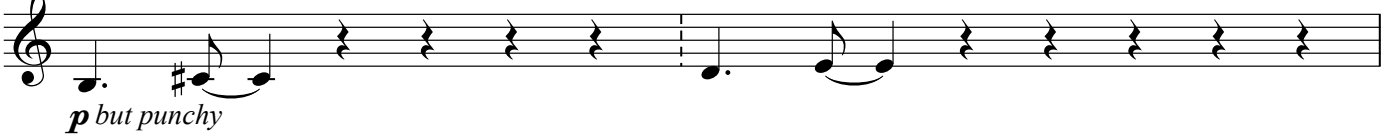

83

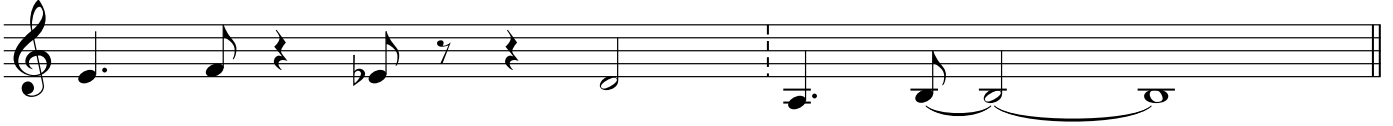

85

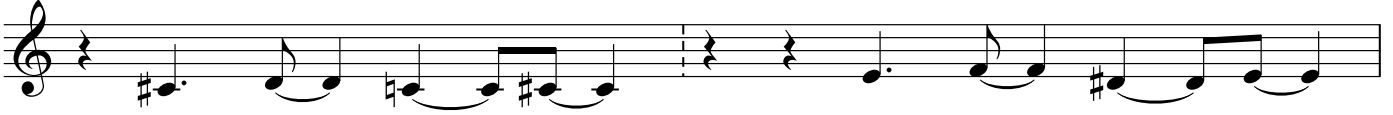

87

89 **N**

91

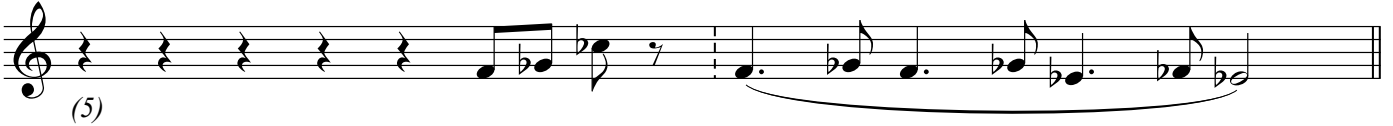

93

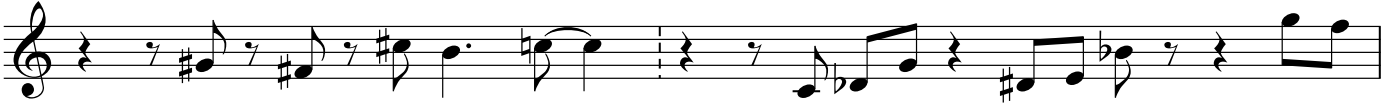

95

8/4

97 **O**

8/4

100 (End Solo) *f*

15/4

102 **P**

15/4

104

15/4

106

15/4

108

15/4

110 **Q** Drum Fills to S

15/4

112

15/4

114

15/4

116

15/4

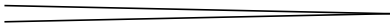

H-2
Part 2 in B \flat

6

118 **R**

122

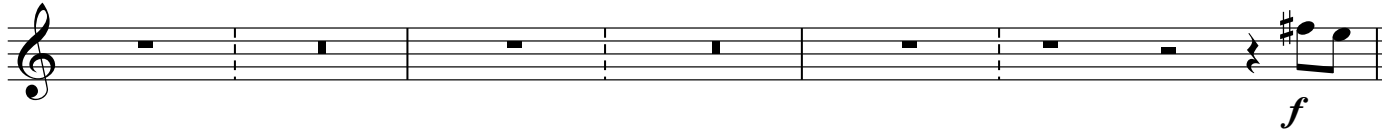

128 **S**

132

134

136

138

(5)

142

Rit.

(5)