

H-2

Part 2

Up Mehldau

♩ = 252
(♩ = 126)

A

15 (7+8)

(Part 4)

5

(Add Part 3)

B

9

f all punchy and anguished and shit

11

(5)

13

15

C

Floaty Time

17

sub. p

19

45 **F**

47

49

51 **G**

53

55 **H**

59 **I**

61

63

65

67 **J** Part 4 Solo

4

71 **K** Open

75 **L** (Solo Continues)

78

81 **M**

83

85

87

89 **N**

91

93

95

8/4

97 **O**

8/4

99 (End Solo)

15/4

f

102 **P**

15/4

104

15/4

106

15/4

108

15/4

110 **Q** Drum Fills to S

15/4

112

15/4

114

15/4

116

15/4

H-2
Part 2

6

118 **R**

122

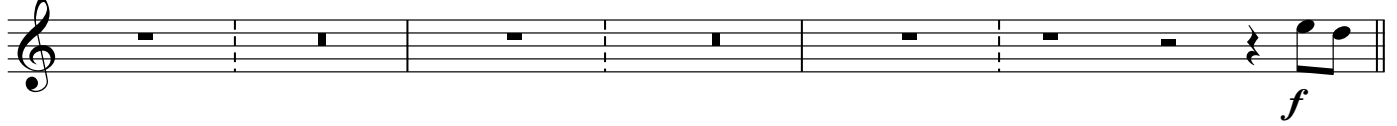

128 **S**

132

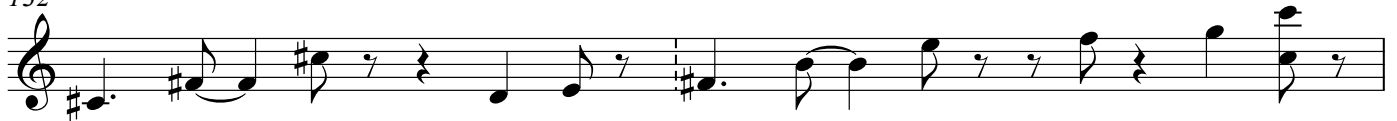

134

136

138

(5)

142

Rit.

(5)