

Up Mehldau

♩ = 252
(♩ = 126)

A

15 (7+8)
4
(Part 4)

5
(Add Part 3)

B

9
f all punchy and anguished and shit

11
(5)

13

15

C

Floaty Time

17
sub. p

19

21

H-2
Part 1

23 Tempo I

8/4 15/4

26 **D**

f again with the nujazz angst

28 (5)

30

32

34 *dim.*

8/4 15/4

37 **E**

41

45 **F**

49 

51 **G** 

53 

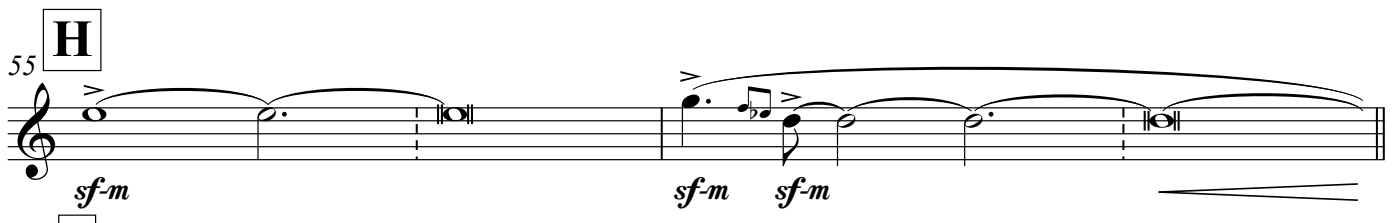
55 **H** 

59 **I** 

61 

63 

65 

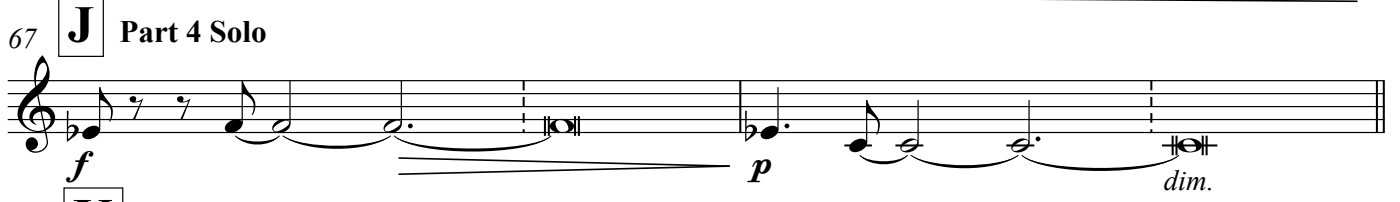
67 **J** Part 4 Solo 

71 **K** Open 

H-2
Part 1

4

75 **L** (Solo Continues)

81 **M**

89 **N**

97 **O**

99 (End Solo)

102 **P**

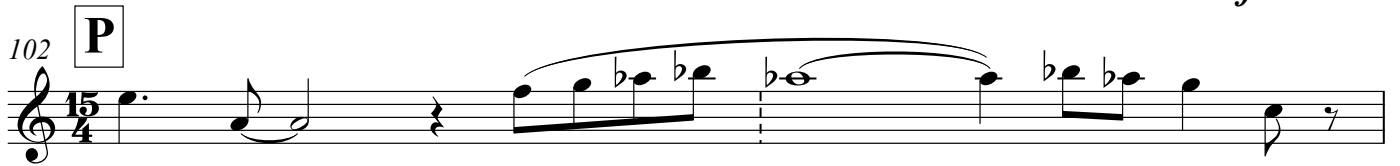

104

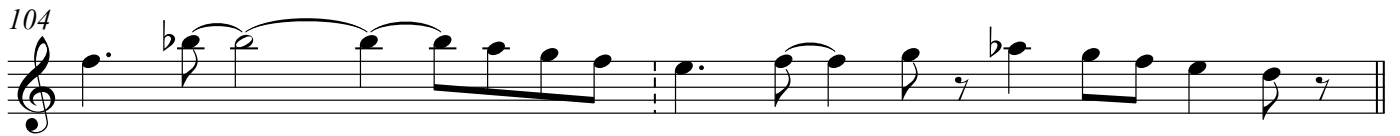

106

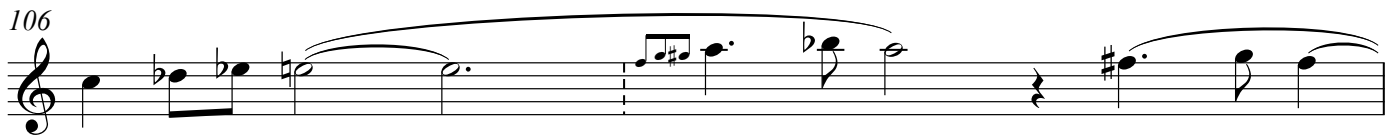

108

110 **Q** Drum Fills to S

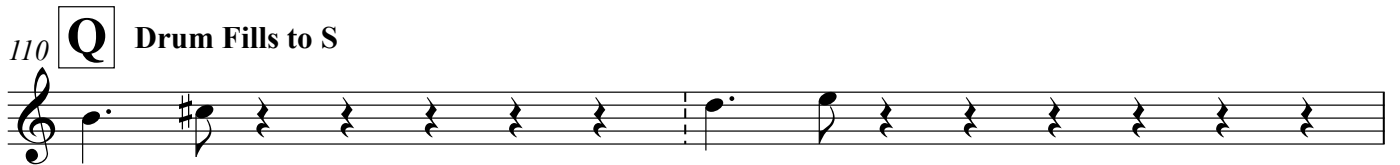

112

114

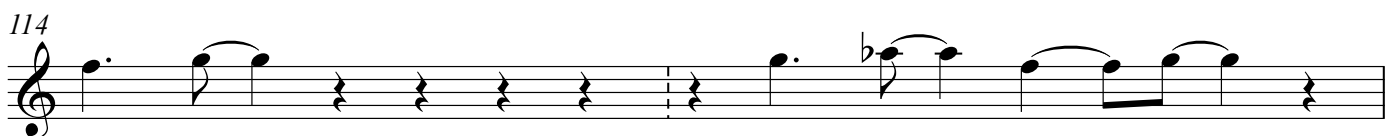

116

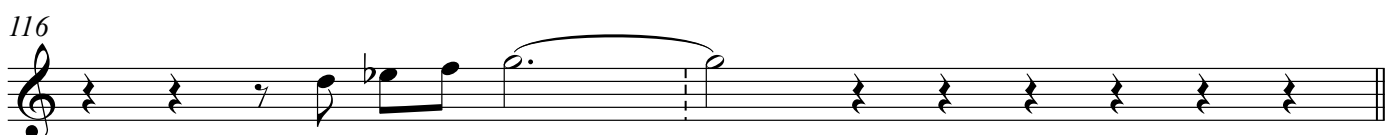

H-2
Part 1

6

118 **R**

122

128 **S**

132

134

136

140

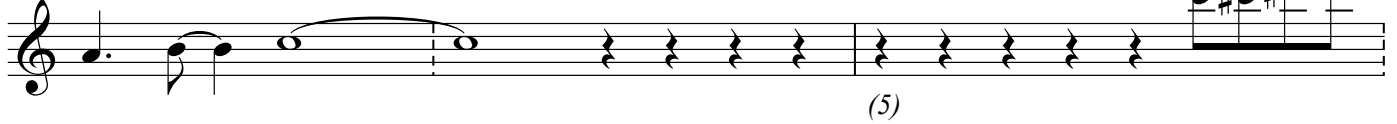

Rit.

143

