

♩=ca. 96

f

4

A
p

9

12

14

16

B
f

20

C
p (stagger breathing)

D

D-8
Part 5

32 *p* *sub. f* *m*

37

40 *sub. p* (stagger breathing to F)

46

F

50 *f* *Part 1:*

56 *p*

G

59 *f*

63

67

70

73

76 **H**

3

p (stagger)

86

89

I

92

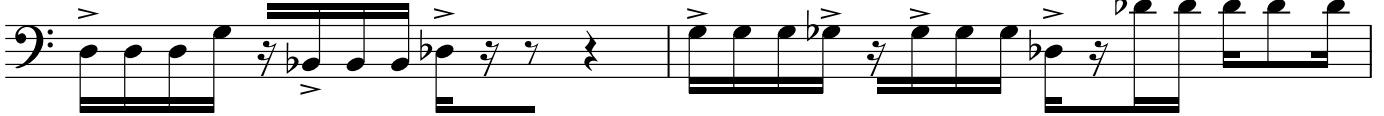

94

96

