

Trumpet 6 in B♭

Stefan Kac

The "B" Series

B-2

The "B" Series

B-2

Trumpet 6 in B \flat

Stefan Kac

1 $\text{♩} = 60$

4

8 **A** *m*

13

17 **B** **2**

23 **C** **2** **3** *m* *dim.* *p*

32 *p*

35 **2** *p*

39 **D** **7**

4

Trumpet 6 in B \flat

83 Cup Mute Remove Mute K **4** Open

90

92

94 L $\overset{\sim}{3}\text{J} = \text{J}$
($\text{J} = 90$)

96 To Cup Mute

99 Cup Mute Remove Mute

poco fp e dim. *sim.* *m*

103 M **8**

113

p --- *(f)* *sim.*

117 **5**

122 **N** Open for Tuba 1 Solo

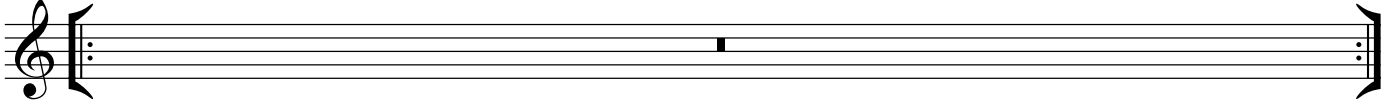

123 **O** Sneak In / Hold Until Out of Air / Re-enter
(Re-entrances Become Increasingly Audible)

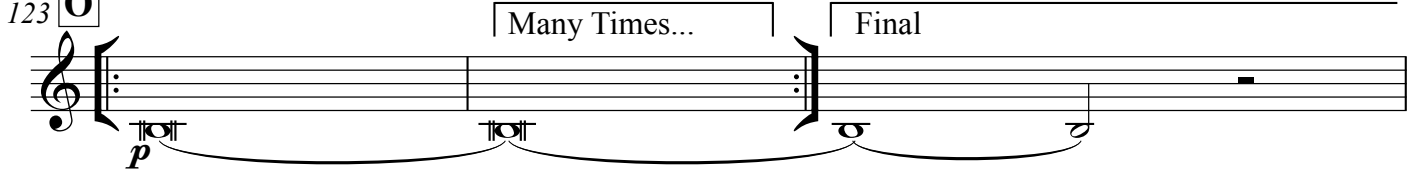

126 **P**

133

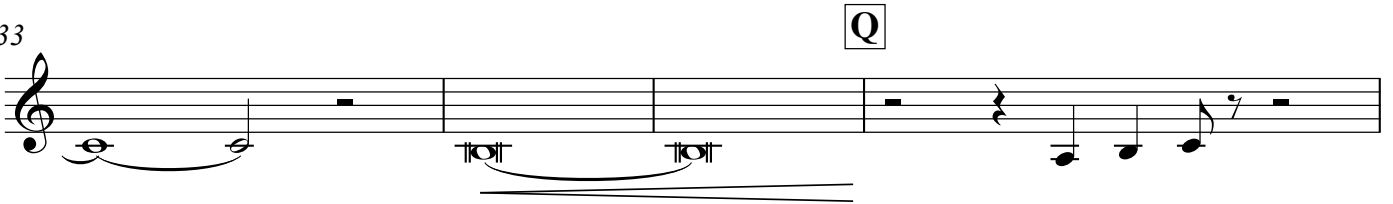

137

140

143 **R**

145

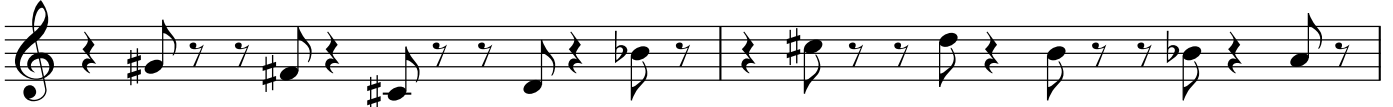

147

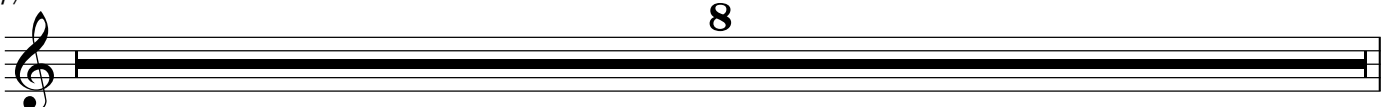

6

Trumpet 6 in B \flat

155

161

164 **T**

167

176 **V**

181

183

186
